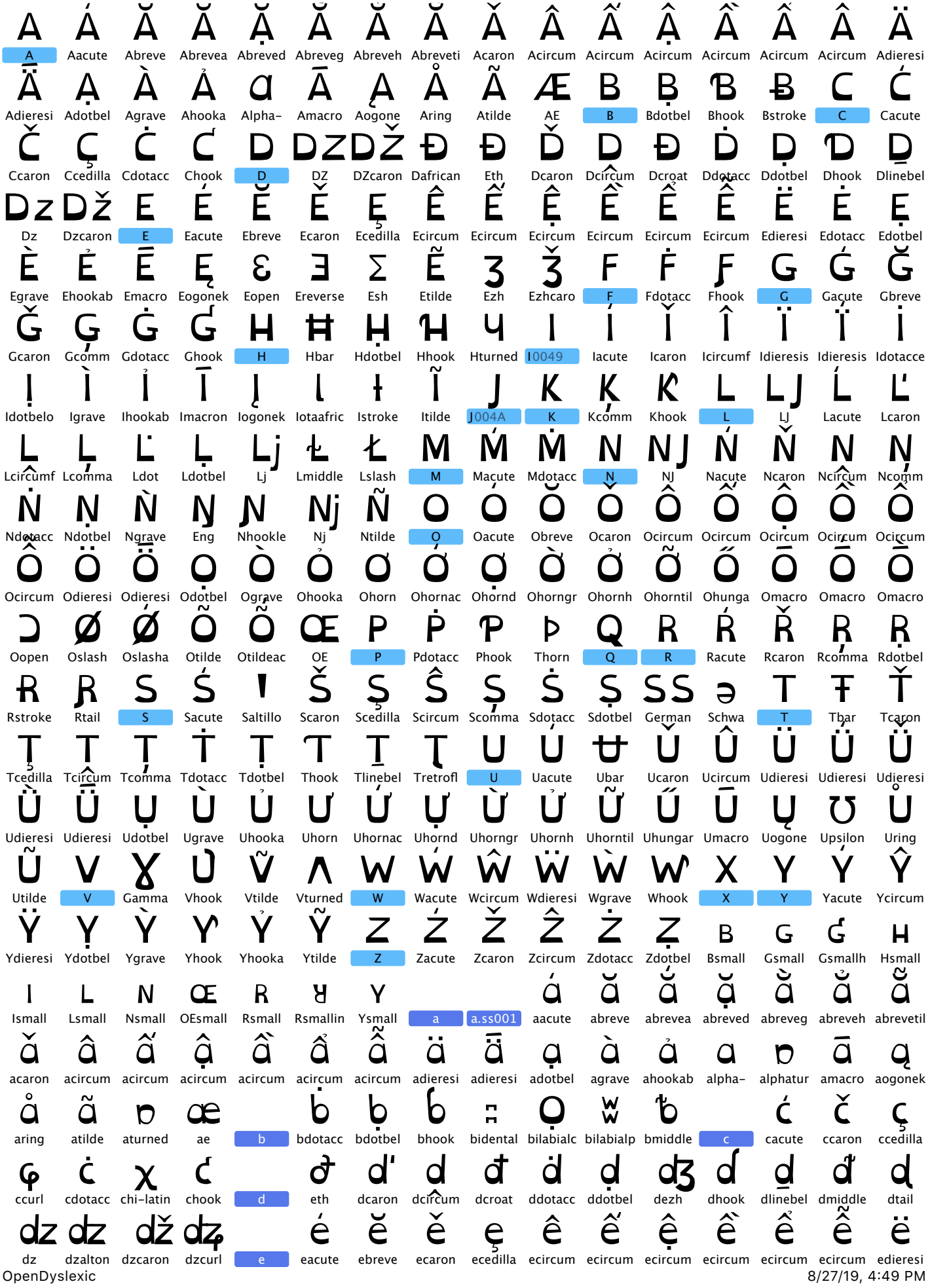
A Aacute Abreve Abrevea Abreved Abreveg Abreveh Abreveti Acaron Acircum Acircum Acircum Acircum Acircum Acircum Adieresi
Adieresi Adotbel Agrave Ahooka Alpha- Amacro Aogone Aring Atilde AE B Bdotbel Bhook Bstroke C Cacute
Ccaron Ccedilla Cdotacc Chook D DZ DZcaron Dafrican Eth Dcaron Dcircum Dcroat Ddotacc Ddotbel Dhook Dlinebel
Dz Dzcaron E Eacute Ebreve Ecaron Ecedilla Ecircum Ecircum Ecircum Ecircum Ecircum Ecircum Edieresi Edotacc Edotbel
Egrave Ehookab Emacro Eogonek Eopen Ereverse Esh Etilde Ezh Ezhcaro F Fdotacc Fhook G Gacute Gbreve
Gcaron Gcomm Gdotacc Ghook H Hbar Hdotbel Hhook Hturned I0049 Iacute Icaron Icircumf Idieresis Idieresis Idotacce
Idotbelo Igrave Ihookab Imacron Iogonek Iotaafric Istroke Itilde J004A K Kcomm Khook L LJ Lacute Lcaron
Lcircumf Lcomma Ldot Ldotbel Lj Lmiddle Lslash M Macute Mdotacc N NJ Nacute Ncaron Ncircum Ncomm
Ndotacc Ndotbel Ngrave Eng Nhookle Nj Ntilde O Oacute Obreve Ocaron Ocircum Ocircum Ocircum Ocircum Ocircum
Ocircum Odieresi Odieresi Odotbel Ograve Ohooka Ohorn Ohornac Ohornd Ohorngr Ohornh Ohorntil Ohunga Omacro Omacro Omacro
Oopen Oslash Oslasha Otilde Otildeac OE P Pdotacc Phook Thorn Q R Racute Rcaron Rcomma Rdotbel
Rstroke Rtail S Sacute Saltillo Scaron Scedilla Scircum Scomma Sdotacc Sdotbel German Schwa T Tbar Tcaron
Tcedilla Tcircum Tcomma Tdotacc Tdotbel Thook Tlinebel Tretrofl U Uacute Ubar Ucaron Ucircum Udieresi Udieresi Udieresi
Udieresi Udieresi Udotbel Ugrave Uhooka Uhorn Uhornac Uhornd Uhorngr Uhornh Uhorntil Uhungar Umacro Uogone Upsilon Uring
Utilde V Gamma Vhook Vtilde Vturned W Wacute Wcircum Wdieresi Wgrave Whook X Y Yacute Ycircum
Ydieresi Ydotbel Ygrave Yhook Yhooka Ytilde Z Zacute Zcaron Zcircum Zdotacc Zdotbel Bsmall Gsmall Gsmallh Hsmall
Ismall Lsmall Nsmall OEsmall Rsmall Rsmallin Ysmall a a.ss001 aacute abreve abrevea abreved abreveg abreveh abrevetil
acaron acircum acircum acircum acircum acircum acircum adieresi adieresi adotbel agrave ahookab alpha- alphatur amacro aogonek
aring atilde aturned ae b bdotacc bdotbel bhook bidental bilabialc bilabialp bmiddle c cacute ccaron ccedilla
ccurl cdotacc chi-latin chook d eth dcaron dcircum dcroat ddotacc ddotbel dezh dhook dlinebel dmiddle dtail
dz dzalton dzcaron dzcurl e eacute ebreve ecaron ecedilla ecircum ecircum ecircum ecircum ecircum ecircum edieresi

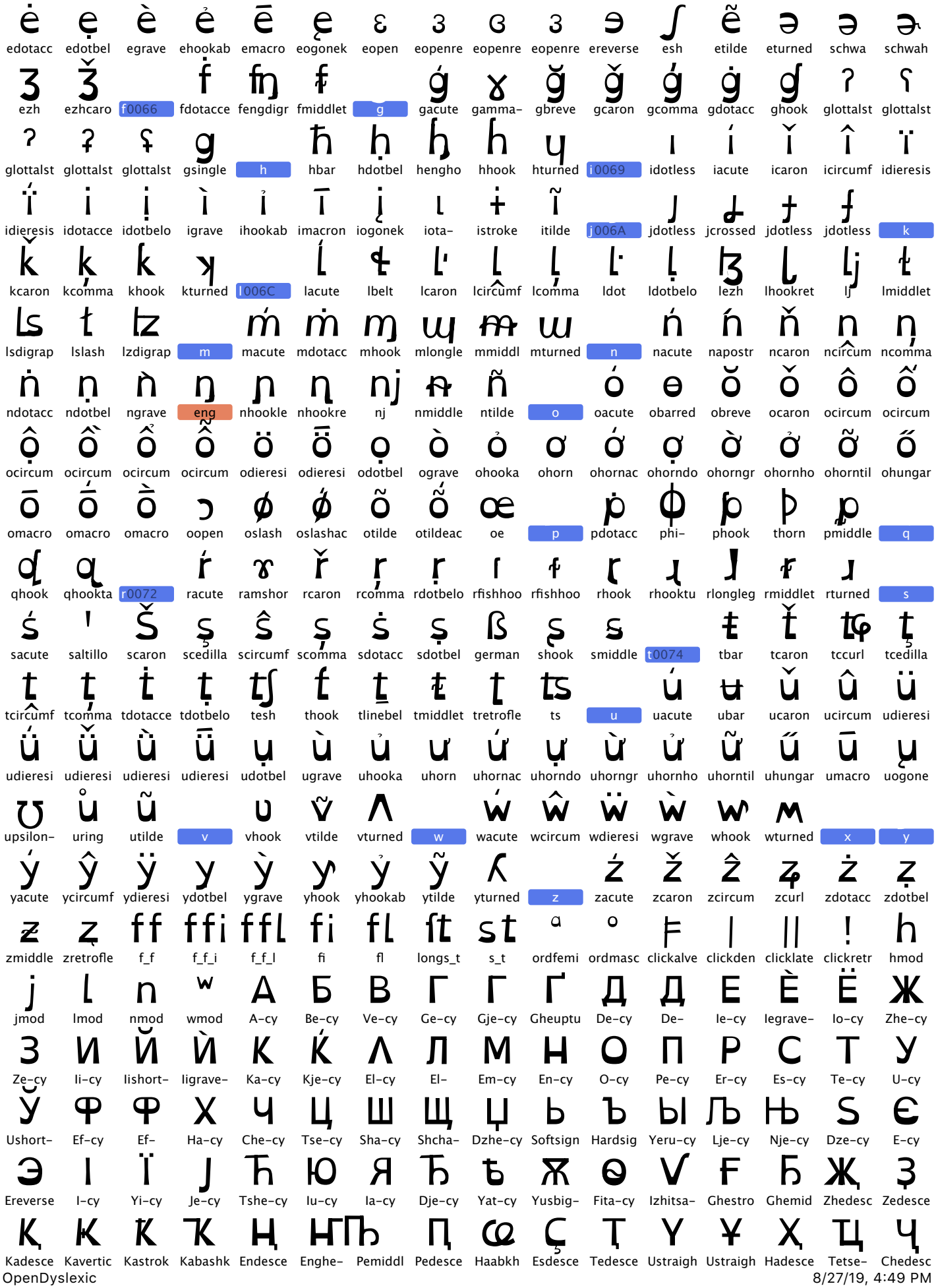
ė ẹ è ẻ ē ę ɛ ɜ ɞ ɜ ɚ ʃ ẽ ə ə ə
edotacc edotbel egrave ehookab emacro eogonek eopen eopenre eopenre eopenre ereverse esh etilde eturned schwa schwah
ʒ ǯ ḟ ffŋ ff ǵ ɣ ǧ ǧ ǵ ġ ɠ ʔ ʕ
ezh ezhcaro f0066 fdotacce fengdigr fmiddlet g gacute gamma- gbreve gcaron gcomma gdotacc ghook glottalst glottalst
ʔ ʡ ʢ ɡ ħ ḥ ɦ h ɥ ı í ǐ î ï
glottalst glottalst glottalst gsingle h hbar hdotbel hengho hhook hturned i0069 idotless iacute icaron icircumf idieresis
íï i ị ì ỉ ī į ɩ i- ĩ ɉ ɟ ʄ ʄ k
idieresis idotacce idotbelo igrave ihookab imacron iogonek iota- istroke itilde j006A jdotless jcrossed jdotless jdotless
ǩ ķ ƙ ɮ l006C ĺ ɬ l· ļ l̂ ļ l· ḷ ɮ ɭ ʪ ł
kcaron kcomma khook kturned l006C lacute lbelt lcaron lcircumf lcomma ldot ldotbelo lezh lhookret lj lmiddlet
ʟs ƚ ʫ m ḿ ṁ ɱ ɯ ɯ ɯ n ń ń ň ɲ ŋ̂
lsdigrap lslash lzdigrap m macute mdotacc mhook mlongle mmiddl mturned n nacute napostr ncaron ncircum ncomma
ṅ ṇ ɲ ŋ ɲ ɳ ŋ ɲ ñ ó ɵ ŏ ŏ ô ő
ndotacc ndotbel ngrave eng nhookle nhookre nj nmiddle ntilde o oacute obarred obreve ocaron ocircum ocircum
ọ ồ ố ỗ ö ȫ ọ ò ỏ ơ ớ ợ ờ ở ỡ ő
ocircum ocircum ocircum ocircum odieresi odieresi odotbel ograve ohooka ohorn ohornac ohorndo ohorngr ohornho ohorntil ohungar
ō ó ò ɔ ø ø õ ő̃ œ ṗ ɸ ƥ ƿ ƿ ƿ
omacro omacro omacro oopen oslash oslashac otilde otildeac oe p pdotacc phi- phook thorn pmiddle q
ʠ ɋ ŕ ɤ ř ŗ ṛ ɾ ɻ ɽ ɺ ɹ ɻ ɹ
qhook qhookta r0072 racute ramshor rcaron rcomma rdotbelo rfishhoo rfishhoo rhook rhooktu rlongleg rmiddlet rturned s
ś ˈ Š ş ŝ ş ṡ ş ß ş ꞩ ŧ ť ʨ ţ
sacute saltillo scaron scedilla scircumf scomma sdotacc sdotbel german shook smiddle t0074 tbar tcaron tccurl tcedilla
ţ ţ ṫ ṭ ʧ ƭ ţ ŧ ţ ʦ ú ʉ ŭ û ü
tcircumf tcomma tdotacce tdotbelo tesh thook tlinebel tmiddlet tretrofle ts u uacute ubar ucaron ucircum udieresi
ǘ ǔ ù ū ụ ù ủ ư ứ ự ừ ử ữ ű ū ų
udieresi udieresi udieresi udieresi udotbel ugrave uhooka uhorn uhornac uhorndo uhorngr uhornho uhorntil uhungar umacro uogone
ʊ ů ũ ʋ ʌ ẃ ŵ ẅ ẁ ʍ ʍ
upsilon- uring utilde v vhook vtilde vturned w wacute wcircum wdieresi wgrave whook wturned x y
ý ŷ ÿ y ỳ ƴ ỷ ỹ ʎ ź ž ẑ ʐ ż ẓ
yacute ycircumf ydieresi ydotbel ygrave yhook yhookab ytilde yturned z zacute zcaron zcircum zcurl zdotacc zdotbel
ƶ ʐ ff ffi ffl fi fl ſt st ª º ⊨ ǀ ǁ ! h
zmiddle zretrofle f_f f_f_i f_f_l fi fl longs_t s_t ordfemi ordmasc clickalve clickden clicklate clickretr hmod
j l n ʷ А Б В Г Г Ґ Д Д Е È Ё Ж
jmod lmod nmod wmod A-cy Be-cy Ve-cy Ge-cy Gje-cy Gheuptu De-cy De- Ie-cy Iegrave- Io-cy Zhe-cy
З И Й Ѝ К Ќ Л Л М Н О П Р С Т У
Ze-cy Ii-cy Iishort- Iigrave- Ka-cy Kje-cy El-cy El- Em-cy En-cy O-cy Pe-cy Er-cy Es-cy Te-cy U-cy
Ў Ф Ф Х Ч Ц Ш Щ Ъ Дзе-cy Ь Ъ Ы Љ Њ Ѕ Є
Ushort- Ef-cy Ef- Ha-cy Che-cy Tse-cy Sha-cy Shcha- Dzhe-cy Softsign Hardsig Yeru-cy Lje-cy Nje-cy Dze-cy E-cy
Э І Ї Ј Ћ Ю Я Ђ ѣ Ѫ Ѳ Ѵ Ғ Ҕ Ж Ӡ
Ereverse I-cy Yi-cy Je-cy Tshe-cy Iu-cy Ia-cy Dje-cy Yat-cy Yusbig- Fita-cy Izhitsa- Ghestro Ghemid Zhedesc Zedesce
Ҟ Ҡ Ҝ Ҟ Ӈ Ҥ Ҧ Ҫ Ҭ Ү Ұ Ҳ Ҵ Ҷ
Kadesce Kavertic Kastrok Kabashk Endesce Enghe- Pemiddl Pedesce Haabkh Esdesce Tedesce Ustraigh Ustraigh Hadesce Tetse- Chedesc

Ҷ Ꮒ Ꮒ Ҽ Ҽ Ӏ Ӂ Ҟ Ԁ Ԋ Ԣ Ҷ Ӎ Ӑ Ӓ Ӕ
Cheverti Shha-cy Shhades Cheabk Chedesc Palochk Zhebrev Kahook Eltail-cy Enhook- Entail- Chekha Emtail- Abreve- Adieresi Aie-cy
Ӗ Ә Ӛ Ӝ Ӟ Ꙁ Ӣ Ӥ Ӧ Ө Ө Ӭ Ӯ Ӱ Ӳ Ӵ
Iebreve- Schwa- Schwadi Zhedier Zedieres Dzeabk Imacron Idieresis Odieresi Obarred Obarred Edieresi Umacro Udieresi Uhungar Chedier
Ҕ Ӹ Ӽ Ҽ Ԓ Ԝ ɑ б б в в г Г г ґ ҕ
Gedesce Yerudier Hahook Reverse Elhook- We-cy a-cy be-cy be- ve-cy ve- ge-cy ge- ge- gje-cy gheuptu
д д д е ѐ ё ж ж з з и и й й ѝ ѝ
de-cy de- de- ie-cy iegrave- io-cy zhe-cy zhe- ze-cy ze- ii-cy ii- iishort- iishort- iigrave- iigrave-
к к ќ л л м н о п п п р с т т т
ka-cy ka- kje-cy el-cy el- em-cy en-cy o-cy pe-cy pe- pe- er-cy es-cy te-cy te- te-
у ў ф х ч ц ц ш ш ш щ щ ҵ ь ь ъ
u-cy ushort- ef-cy ha-cy che-cy tse-cy tse- sha-cy sha- sha- shcha- shcha- dzhe-cy softsign softsign hardsig
ъ ы ҍ њ ѕ є ҽ і ї ј ћ ю ю я ђ ѣ
hardsig yeru-cy lje-cy nje-cy dze-cy e-cy ereverse i-cy yi-cy je-cy tshe-cy iu-cy iu- ia-cy dje-cy yat-cy
ѫ ѳ ѵ ғ ҕ ж ӡ ҟ ҝ ҡ ҡ ӈ ҥ ҧ Ҧ ѽ
yusbig- fita-cy izhitsa- ghestro ghemid zhedesc zedesce kadesce kavertic kastrok kabashk endesce enghe- pedesce pemiddl haabkha
ҫ ҭ ү ұ ҳ ҵ ҷ ҹ ᏼ ᏽ ҽ ҿ ӏ ӂ ҟ ԁ
esdesce tedesce ustraigh ustraigh hadesce tetse-cy chedesc cheverti shha-cy shhades cheabkh chedesc palochk zhebrev kahook- eltail-cy
ҥ ҋ ҷ ӎ ӑ ӓ ӕ ӗ ә ӛ ӝ ӟ ӣ ӥ ӧ
enhook entail- chekhak emtail- abreve- adieresi aie-cy iebreve- schwa- schwadi zhedier zedieres dzeabkh imacron idieresis odieresi
ө ӫ ӭ ӯ ӱ ӳ ӵ ҕ ӹ ҳ ҽ ԓ ѡ А В Г
obarred obarred edieresi umacro udieresi uhungar chediere gedesce yerudier hahook reversed elhook- we-cy Alpha Beta Gamma
Δ Ε Ζ Η Ο̄ Ι Κ Λ Μ Ν Ξ Ο Π Ρ Σ Τ
Delta Epsilon Zeta Eta Theta Iota Kappa Lambda Mu Nu Xi Omicron Pi Rho Sigma Tau
Υ Φ Χ Ψ Ω Ά Έ Ή Ί Ό Ύ Ώ Ϊ Ϋ Ꙗ Ҭ
Upsilon Phi Chi Psi Omega Alphato Epsilont Etatono Iotatono Omicron Upsilont Omegat Iotadier Upsilon Heta Archaics
Ѝ Ҏ Ҁ Ғ ϟ ϡ Ҟ Ҏ Ѝ Ἀ Ἁ Ἂ Ἃ Ἄ Ἅ Ἆ Ἇ
Pamphyl KoppaAr Stigma Digamm Koppa Sampi KaiSymb Sho San Alphaps Alphada Alphaps Alphada Alphaps Alphada Alphaps
Ἇ Ἂ Ἃ Ἄ Ἅ Ἆ Ἇ Ἐ Ἑ Ἒ Ἓ Ἔ Ἕ Ἐ Ἑ
Alphada Alphava Alphaox Alphavr Alpham Alphapr Alphaps Alphada Alphaps Alphada Alphaps Alphada Alphaps Alphada Epsilonp Epsilond
Ὲ Ἒ Ἔ Ἕ Ἒ Ἔ Ἤ Ἢ Ἣ Ἢ Ἤ Ἢ Ἣ Ἢ Ἢ Ἤ
Epsilonp Epsilond Epsilonp Epsilond Epsilonv Epsilono Etapsili Etadasia Etapsiliv Etadasia Etapsilio Etadasia Etapsilip Etadasia Etavaria Etaoxia
Ηι Ἢι Ἣι Ἣι Ἢι Ἤι Ἣι Ἣι Ἢι Ἤι Ἢι Ἣι Ἢι Ἤι Ἢι Ἣι
Etapros Etapsilip Etadasia Etapsiliv Etadasia Etapsilio Etadasia Etapsilip Etadasia Iotapsili Iotadasi Iotapsili Iotadasi Iotapsili Iotadasi Iotapsili
Ἷ Ἳ Ἵ Ἴ Ἳ Ὀ Ὁ Ὂ Ὃ Ὄ Ὅ Ὃ Ὄ Ὅ Ῥ Ὑ Ὓ
Iotadasi Iotavaria Iotaoxia Iotavrac Iotamac Omicron Omicron Omicron Omicron Omicron Omicron Omicron Omicron Omicron Rhodasi Upsilon Upsilon
Ὗ Ὑ Ὓ Ὕ Ὗ Ὓ Ὕ Ὠ Ὡ Ὢ Ὣ Ὤ Ὥ Ὢ Ὣ Ὤ Ὥ
Upsilon Upsilon Upsilonv Upsilon Upsilonv Upsilon Omegap Omegad Omegap Omegad Omegap Omegad Omegap Omegad Omegav Omegao
Ὦ Ὠ Ὡ Ὢ Ὣ Ὤ Ὥ Ὦ Ὠ Ὡ Ὢ Ὣ Ὤ Ὥ ɑ β ɣ δ ε ζ η
Omegap Omegap Omegad Omegap Omegad Omegap Omegad Omegap Omegad alpha beta gamma delta epsilon zeta eta
θ ι κ λ μ ν ξ ο π ρ ς σ τ υ φ χ
theta iota kappa lambda mu nu xi omicron pi rho sigmafin sigma tau upsilon phi chi

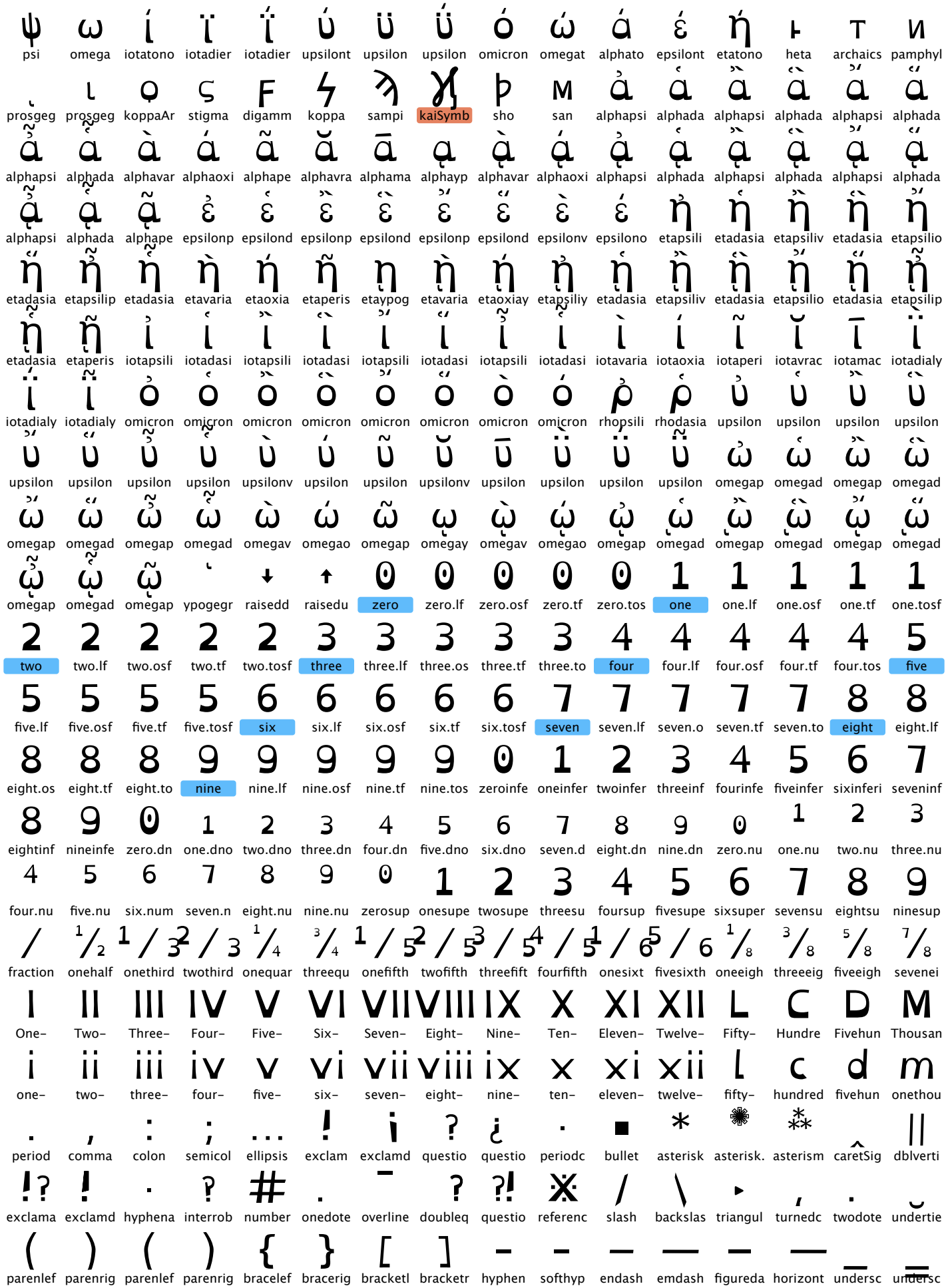
ψ ω ί ΐ ΐ ύ ϋ ΰ ό ώ ά έ ή ɨ ҭ и
psi omega iotatono iotadier iotadier upsilont upsilon upsilon omicron omegat alphato epsilont etatono heta archaics pamphyl
ʽ ι ϙ ϛ F ϟ ϡ ϳ þ ϻ ἀ ἁ ᾰ ᾱ ά ᾱ
prosgeg prosgeg koppaAr stigma digamm koppa sampi kaiSymb sho san alphapsi alphada alphapsi alphada alphapsi alphada
ᾳ ᾴ ὰ ά ᾶ ᾰ ᾱ ᾳ ᾴ ᾶ ᾳ ᾴ ᾶ ᾳ ᾴ ᾶ
alphapsi alphada alphavar alphaoxi alphape alphavra alphama alphayp alphavar alphaoxi alphapsi alphada alphapsi alphada alphapsi alphada
ᾳ ᾴ ᾶ ἐ ἑ ἔ ἓ ἕ ἑ ὲ έ ὴ ή ᾔ ῆ ᾕ
alphapsi alphada alphape epsilonp epsilond epsilonp epsilond epsilonp epsilond epsilonv epsilono etapsili etadasia etapsiliv etadasia etapsilio
ῃ ῄ ῆ ὴ ή ῆ ῃ ᾗ ῄ ῆ ῃ ᾗ ῆ ῃ ᾗ ῄ ῆ
etadasia etapsilip etadasia etavaria etaoxia etaperis etaypog etavaria etaoxiay etapsiliy etadasia etapsiliv etadasia etapsilio etadasia etapsilip
ῃ ῄ ῆ ἰ ἱ ἲ ἳ ἴ ἵ ἶ ἱ ὶ ί ῖ ῐ ῑ ϊ
etadasia etaperis iotapsili iotadasi iotapsili iotadasi iotapsili iotadasi iotapsili iotadasi iotavaria iotaoxia iotaperi iotavrac iotamac iotadialy
ϊ ΐ ὀ ὁ ὸ ὸ ὀ ὅ ὸ ό ῤ ῥ ὐ ὐ ὺ ὺ
iotadialy iotadialy omicron omicron omicron omicron omicron omicron omicron omicron rhopsili rhodasia upsilon upsilon upsilon upsilon
ὐ ὐ ὖ ὐ ὺ ύ ὖ ὗ ῡ ϋ ϋ ΰ ὠ ὠ ὼ ὼ
upsilon upsilon upsilon upsilon upsilonv upsilon upsilon upsilonv upsilon upsilon upsilon upsilon omegap omegad omegap omegad
ᾠ ᾠ ᾦ ᾦ ὼ ώ ῶ ῳ ῳ ῳ ῳ ῴ ῲ ῳ ῴ ῳ
omegap omegad omegap omegad omegav omegao omegap omegay omegav omegao omegap omegad omegap omegad omegap omegad
ῲ ῲ ῲ ˽ ↓ ↑ 0 0 0 0 0 1 1 1 1 1
omegap omegad omegap ypogegr raisedd raisedu zero zero.lf zero.osf zero.tf zero.tos one one.lf one.osf one.tf one.tosf
2 2 2 2 2 3 3 3 3 3 4 4 4 4 4 5
two two.lf two.osf two.tf two.tosf three three.lf three.os three.tf three.to four four.lf four.osf four.tf four.tos five
5 5 5 5 6 6 6 6 6 7 7 7 7 7 8 8
five.lf five.osf five.tf five.tosf six six.lf six.osf six.tf six.tosf seven seven.lf seven.o seven.tf seven.to eight eight.lf
8 8 8 9 9 9 9 9 0 1 2 3 4 5 6 7
eight.os eight.tf eight.to nine nine.lf nine.osf nine.tf nine.tos zeroinfe oneinfer twoinfer threeinf fourinfe fiveinfer sixinferi seveninf
8 9 0 1 2 3 4 5 6 7 8 9 0 1 2 3
eightinf nineinfe zero.dn one.dno two.dno three.dn four.dn five.dno six.dno seven.d eight.dn nine.dn zero.nu one.nu two.nu three.nu
4 5 6 7 8 9 0 1 2 3 4 5 6 7 8 9
four.nu five.nu six.num seven.n eight.nu nine.nu zerosup onesupe twosupe threesu foursup fivesupe sixsuper sevensu eightsu ninesup
⁄ ½ ⅓ ⅔ ¼ ¾ ⅕ ⅖ ⅗ ⅘ ⅙ ⅚ ⅛ ⅜ ⅝ ⅞
fraction onehalf onethird twothird onequar threequ onefifth twofifth threefift fourfifth onesixt fivesixth oneeigh threeeig fiveeigh sevenei
Ⅰ Ⅱ Ⅲ Ⅳ Ⅴ Ⅵ Ⅶ Ⅷ Ⅸ Ⅹ Ⅺ Ⅻ Ⅼ Ⅽ Ⅾ Ⅿ
One- Two- Three- Four- Five- Six- Seven- Eight- Nine- Ten- Eleven- Twelve- Fifty- Hundre Fivehun Thousan
ⅰ ⅱ ⅲ ⅳ ⅴ ⅵ ⅶ ⅷ ⅸ ⅹ ⅺ ⅻ ⅼ ⅽ ⅾ ⅿ
one- two- three- four- five- six- seven- eight- nine- ten- eleven- twelve- fifty- hundred fivehun onethou
. , : ; … ! ¡ ? ¿ · ■ * ✺ ⁂ ‸ ||
period comma colon semicol ellipsis exclam exclamd questio questio periodc bullet asterisk asterisk. asterism caretSig dblverti
⁉ ! ‧ ⁇ # ‧ ‾ ⁇ ⁉ ※ / \ ‣ ‚ ˙ ˘
exclama exclamd hyphena interrob number onedote overline doubleq questio referenc slash backslas triangul turnedc twodote undertie
( ) ( ) { } [ ] ‐ ‐ ‒ — ⁻ ― _ =
parenlef parenrig parenlef parenrig bracelef bracerig bracketl bracketr hyphen softhyp endash emdash figureda horizont undersc undersc

quotesi quotedb quotedb quotedb quotelef quoterig quotere quotedb doublep guilleme guilleme guilsingl guilsingl primeRe triplepri triplepri
quotedb quotesi leftangl rightang anotelei questio space- medium emquad emspac enquad enspace figuresp fourpere hairspac narrown
punctua sixpere space thinspac threeper zerowid zerowid zerowid cedi cent colonsig cruzeiro currency dollar dong euro
florin guarani hryvnia lira liraTurki manat naira peseta peso ruble rupee rupeeIn sterling tenge tugrik won
yen commer plus minus multiply divide equal notequa greater less greatere lessequ plusmin approxe asciitild logicaln
asciicirc emptyse infinity integral product summat radical partialdi micro percent perthou upArrow northEa rightArr southEa downArr
southWe leftArro northWe leftRight upDown upDoubl rightDo downDo leftDou leftRight upDown rightHea rightBla rightHea blackCir whiteCir
largeCir whiteBul inverseB inverse lozenge blackVe filledRec whiteRe whiteVe blackSq whiteSq blackSm whiteSm medium upBlack rightBla
downBla leftBlack upWhite rightWhi downWh leftWhit rightBla leftBlack rightWhi leftWhit upBlack rightBla downBla leftBlack upWhite rightWhi
downWh leftWhit boxRigh blacksta whitesta maltese whiteSm blackSm sunWith venus mars spadeBl heartWh diamon clubBlac spadeW
heartBla diamon clubWhi checkm whiteSta heavyTe lowerRi medium account address at ampersa paragra section copyrig register
tradema careof degree minute second bar brokenb dagger literSign daggerd numero estimate cadauna centigra facsimil fahrenh
prescrip telepho lowring rhoticho tonebar tonebar tonebar tonebarl tonebar unaspir voicing quartern note- notedbl beamed flat-
natural- sharp- numeral lowernu gamma apostro colontri colontri glottalst verticalli verticalli dieresis dotacce graveco graveco acuteco
acuteco hungaru caronco circumfl caronco breveco ringcom tildeco macronc macronc macronc overline hookab dblgrav commat commaa
commar lefttack righttac leftangl hornco ringhalfl uptackb downtac plusbelo minusbe dotbelo dieresis ringbelo commaa cedillac ogonekc
verticalli bridgeb caronbe circumfl tildebel macron lowlinec tildeove ringhalf bridgein squareb squareb seagullb xabovec gbridge equalbel
doublev leftangl nottilde homoth almoste arrowlef arrowup doubleb breveinv arrowdo acute acutegr acutema breve caron cedilla
circumfl dieresis dotacce grave graveac gravema hungaru macron macron macron ogonek ring tilde perispo koronisc dialytika
tonos tonos.ca dieresist psili psili.cas koronis koronis. dasia dasia.ca psilivari vrachy psilivari dasiavar dasiavar psilioxia psilioxia
dasiaoxi dasiaoxi psiliperi psiliperi dasiaper dasiaper dialytika dialytika dialytika dialytika dialytika dialytika varia varia.ca oxia oxia.cas

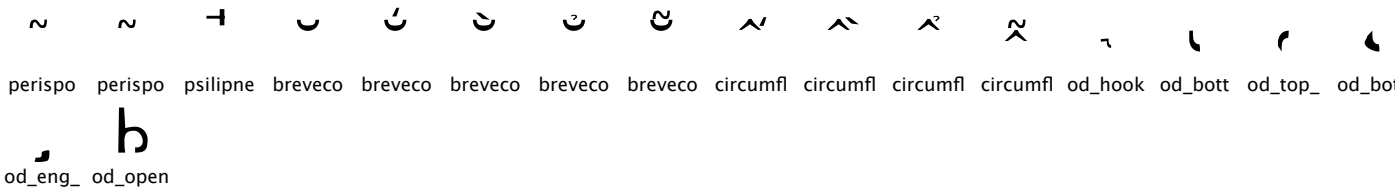
perispo
perispo
psilipne
breveco
breveco
breveco
breveco
breveco
circumfl
circumfl
circumfl
circumfl
od_hook
od_bott
od_top_
od_bott
od_eng_
od_open

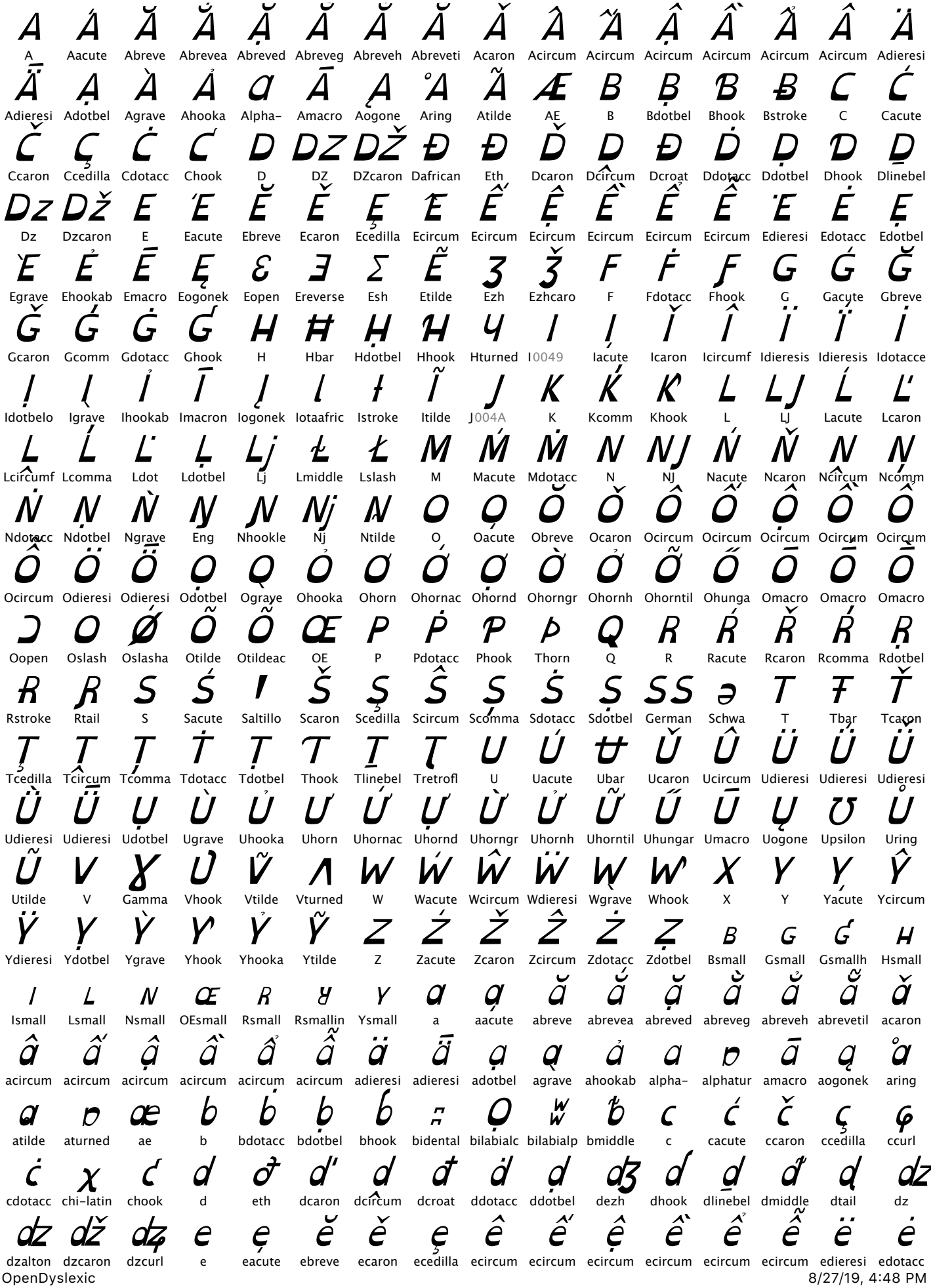
A Aacute Abreve Abrevea Abreved Abreveg Abreveh Abreveti Acaron Acircum Acircum Acircum Acircum Acircum Acircum Adieresi
Adieresi Adotbel Agrave Ahooka Alpha- Amacro Aogone Aring Atilde AE B Bdotbel Bhook Bstroke C Cacute
Ccaron Ccedilla Cdotacc Chook D DZ DZcaron Dafrican Eth Dcaron Dcircum Dcroat Ddotacc Ddotbel Dhook Dlinebel
Dz Dzcaron E Eacute Ebreve Ecaron Ecedilla Ecircum Ecircum Ecircum Ecircum Ecircum Ecircum Edieresi Edotacc Edotbel
Egrave Ehookab Emacro Eogonek Eopen Ereverse Esh Etilde Ezh Ezhcaro F Fdotacc Fhook G Gacute Gbreve
Gcaron Gcomm Gdotacc Ghook H Hbar Hdotbel Hhook Hturned I0049 Iacute Icaron Icircumf Idieresis Idieresis Idotacce
Idotbelo Igrave Ihookab Imacron Iogonek Iotaafric Istroke Itilde J004A K Kcomm Khook L LJ Lacute Lcaron
Lcircumf Lcomma Ldot Ldotbel Lj Lmiddle Lslash M Macute Mdotacc N NJ Nacute Ncaron Ncircum Ncomm
Ndotacc Ndotbel Ngrave Eng Nhookle Nj Ntilde O Oacute Obreve Ocaron Ocircum Ocircum Ocircum Ocircum Ocircum
Ocircum Odieresi Odieresi Odotbel Ograve Ohooka Ohorn Ohornac Ohornd Ohorngr Ohornh Ohorntil Ohunga Omacro Omacro Omacro
Oopen Oslash Oslasha Otilde Otildeac OE P Pdotacc Phook Thorn Q R Racute Rcaron Rcomma Rdotbel
Rstroke Rtail S Sacute Saltillo Scaron Scedilla Scircum Scomma Sdotacc Sdotbel German Schwa T Tbar Tcaron
Tcedilla Tcircum Tcomma Tdotacc Tdotbel Thook Tlinebel Tretrofl U Uacute Ubar Ucaron Ucircum Udieresi Udieresi Udieresi
Udieresi Udieresi Udotbel Ugrave Uhooka Uhorn Uhornac Uhornd Uhorngr Uhornh Uhorntil Uhungar Umacro Uogone Upsilon Uring
Utilde V Gamma Vhook Vtilde Vturned W Wacute Wcircum Wdieresi Wgrave Whook X Y Yacute Ycircum
Ydieresi Ydotbel Ygrave Yhook Yhooka Ytilde Z Zacute Zcaron Zcircum Zdotacc Zdotbel Bsmall Gsmall Gsmallh Hsmall
Ismall Lsmall Nsmall OEsmall Rsmall Rsmallin Ysmall a aacute abreve abrevea abreved abreveg abreveh abrevetil acaron
acircum acircum acircum acircum acircum acircum adieresi adieresi adotbel agrave ahookab alpha- alphatur amacro aogonek aring
atilde aturned ae b bdotacc bdotbel bhook bidental bilabialc bilabialp bmiddle c cacute ccaron ccedilla ccurl
cdotacc chi-latin chook d eth dcaron dcircum dcroat ddotacc ddotbel dezh dhook dlinebel dmiddle dtail dz
dzalton dzcaron dzcurl e eacute ebreve ecaron ecedilla ecircum ecircum ecircum ecircum ecircum ecircum edieresi edotacc

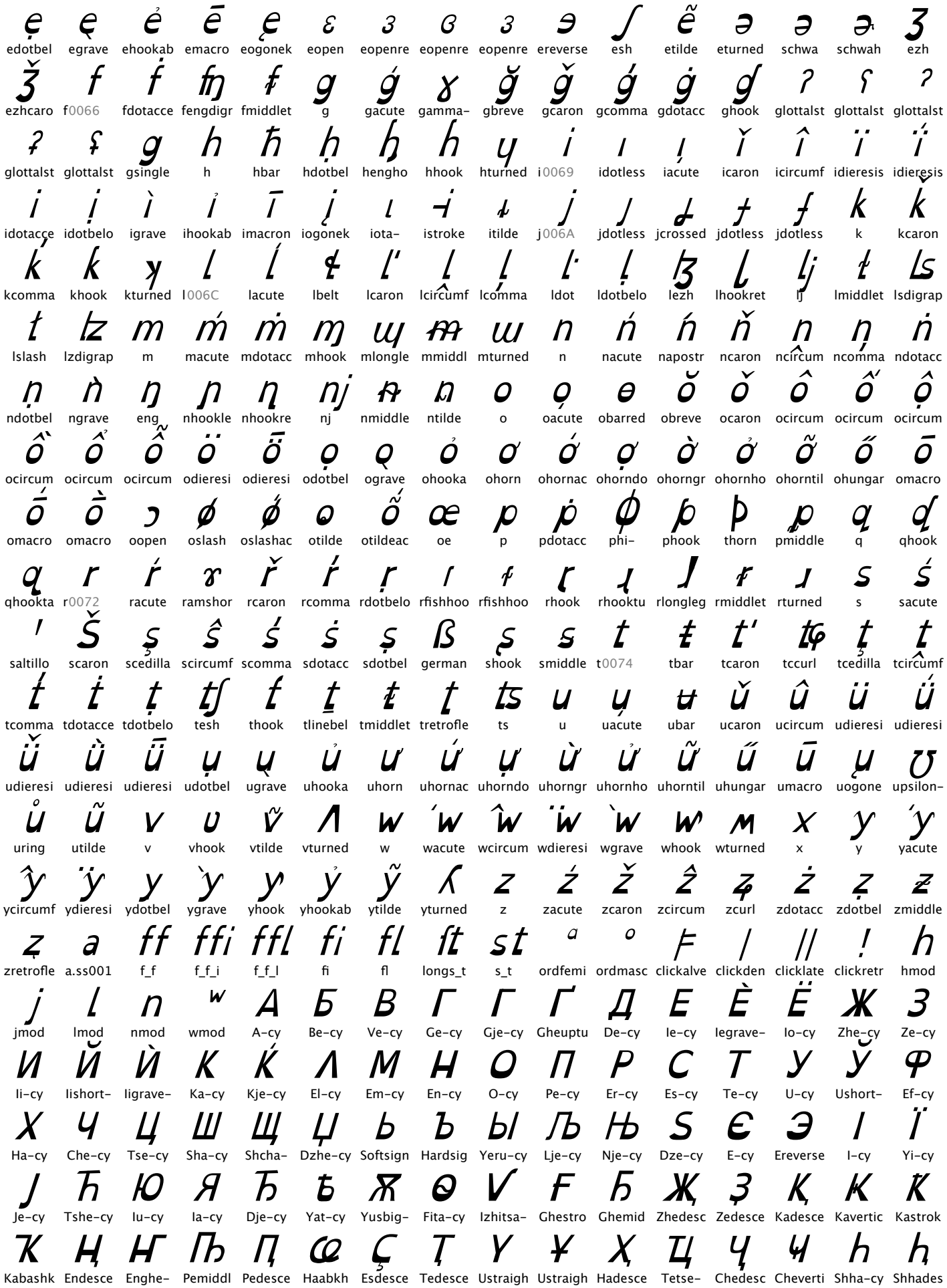
edotbel
egrave
ehookab
emacro
eogonek
eopen
eopenre
eopenre
eopenre
ereverse
esh
etilde
eturned
schwa
schwah
ezh
ezhcaro
f0066
fdotacce
fengdigr
fmiddlet
g
gacute
gamma-
gbreve
gcaron
gcomma
gdotacc
ghook
glottalst
glottalst
glottalst
glottalst
glottalst
gsingle
h
hbar
hdotbel
hengho
hhook
hturned
i0069
idotless
iacute
icaron
icircumf
idieresis
idieresis
idotacce
idotbelo
igrave
ihookab
imacron
iogonek
iota-
istroke
itilde
j006A
jdotless
jcrossed
jdotless
jdotless
k
kcaron
kcomma
khook
kturned
l006C
lacute
lbelt
lcaron
lcircumf
lcomma
ldot
ldotbelo
lezh
lhookret
lj
lmiddlet
lsdigrap
lslash
lzdigrap
m
macute
mdotacc
mhook
mlongle
mmiddl
mturned
n
nacute
napostr
ncaron
ncircum
ncomma
ndotacc
ndotbel
ngrave
eng
nhookle
nhookre
nj
nmiddle
ntilde
o
oacute
obarred
obreve
ocaron
ocircum
ocircum
ocircum
ocircum
ocircum
ocircum
odieresi
odieresi
odotbel
ograve
ohooka
ohorn
ohornac
ohorndo
ohorngr
ohornho
ohorntil
ohungar
omacro
omacro
omacro
oopen
oslash
oslashac
otilde
otildeac
oe
p
pdotacc
phi-
phook
thorn
pmiddle
q
qhook
qhookta
r0072
racute
ramshor
rcaron
rcomma
rdotbelo
rfishhoo
rfishhoo
rhook
rhooktu
rlongleg
rmiddlet
rturned
s
sacute
saltillo
scaron
scedilla
scircumf
scomma
sdotacc
sdotbel
german
shook
smiddle
t0074
tbar
tcaron
tccurl
tcedilla
tcircumf
tcomma
tdotacce
tdotbelo
tesh
thook
tlinebel
tmiddlet
tretrofle
ts
u
uacute
ubar
ucaron
ucircum
udieresi
udieresi
udieresi
udieresi
udieresi
udotbel
ugrave
uhooka
uhorn
uhornac
uhorndo
uhorngr
uhornho
uhorntil
uhungar
umacro
uogone
upsilon-
uring
utilde
v
vhook
vtilde
vturned
w
wacute
wcircum
wdieresi
wgrave
whook
wturned
x
y
yacute
ycircumf
ydieresi
ydotbel
ygrave
yhook
yhookab
ytilde
yturned
z
zacute
zcaron
zcircum
zcurl
zdotacc
zdotbel
zmiddle
zretrofle
a.ss001
f_f
f_f_i
f_f_l
fi
fl
longs_t
s_t
ordfemi
ordmasc
clickalve
clickden
clicklate
clickretr
hmod
jmod
lmod
nmod
wmod
A-cy
Be-cy
Ve-cy
Ge-cy
Gje-cy
Gheuptu
De-cy
Ie-cy
Iegrave-
Io-cy
Zhe-cy
Ze-cy
Ii-cy
Iishort-
Iigrave-
Ka-cy
Kje-cy
El-cy
Em-cy
En-cy
O-cy
Pe-cy
Er-cy
Es-cy
Te-cy
U-cy
Ushort-
Ef-cy
Ha-cy
Che-cy
Tse-cy
Sha-cy
Shcha-
Dzhe-cy
Softsign
Hardsig
Yeru-cy
Lje-cy
Nje-cy
Dze-cy
E-cy
Ereverse
I-cy
Yi-cy
Je-cy
Tshe-cy
Iu-cy
Ia-cy
Dje-cy
Yat-cy
Yusbig-
Fita-cy
Izhitsa-
Ghestro
Ghemid
Zhedesc
Zedesce
Kadesce
Kavertic
Kastrok
Kabashk
Endesce
Enghe-
Pemiddl
Pedesce
Haabkh
Esdesce
Tedesce
Ustraigh
Ustraigh
Hadesce
Tetse-
Chedesc
Cheverti
Shha-cy
Shhades

Cheabk Chedesc Palochk Zhebrev Kahook Eltail-cy Enhook- Entail- Chekha Emtail- Abreve- Adieresi Aie-cy Iebreve- Schwa- Schwadi
Zhedier Zedieres Dzeabk Imacron Idieresis Odieresi Obarred Obarred Edieresi Umacro Udieresi Uhungar Chedier Gedesce Yerudier Hahook
Reverse Elhook- We-cy De- El- Ef- a-cy be-cy ve-cy ge-cy gje-cy gheuptu de-cy ie-cy iegrave- io-cy
zhe-cy ze-cy ii-cy iishort- iigrave- ka-cy kje-cy el-cy em-cy en-cy o-cy pe-cy er-cy es-cy te-cy u-cy
ushort- ef-cy ha-cy che-cy tse-cy sha-cy shcha- dzhe-cy softsign hardsig yeru-cy lje-cy nje-cy dze-cy e-cy ereverse
i-cy yi-cy je-cy tshe-cy iu-cy ia-cy dje-cy yat-cy yusbig- fita-cy izhitsa- ghestro ghemid zhedesc zedesce kadesce
kavertic kastrok kabashk endesce enghe- pemiddl pedesce haabkha esdesce tedesce ustraigh ustraigh hadesce tetse-cy chedesc cheverti
shha-cy shhades cheabkh chedesc palochk zhebrev kahook- eltail-cy enhook entail- chekhak emtail- abreve- adieresi aie-cy iebreve-
schwa- schwadi zhedier zedieres dzeabkh imacron idieresis odieresi obarred obarred edieresi umacro udieresi uhungar chediere gedesce
yerudier hahook reversed elhook- we-cy ve- ge- de- zhe- ze- ii- iishort- iigrave- ka- el- pe-
te- tse- sha- shcha- softsign hardsig iu- be- ge- de- pe- te- sha- Alpha Beta Gamma
Delta Epsilon Zeta Eta Theta Iota Kappa Lambda Mu Nu Xi Omicron Pi Rho Sigma Tau
Upsilon Phi Chi Psi Omega Alphato Epsilont Etatono Iotatono Omicron Upsilont Omegat Iotadier Upsilon Heta Archaics
Pamphyl KoppaAr Stigma Digamm Koppa Sampi KaiSymb Sho San Alphaps Alphada Alphaps Alphada Alphaps Alphada Alphaps
Alphada Alphava Alphaox Alphavr Alpham Alphapr Alphaps Alphada Alphaps Alphada Alphaps Alphada Alphaps Epsilonp Epsilond
Epsilonp Epsilond Epsilonp Epsilond Epsilonv Epsilono Etapsili Etadasia Etapsiliv Etadasia Etapsilio Etadasia Etapsilip Etadasia Etavaria Etaoxia
Etapros Etapsilip Etadasia Etapsiliv Etadasia Etapsilio Etadasia Etapsilip Etadasia Iotapsili Iotadasi Iotapsili Iotadasi Iotapsili Iotadasi Iotapsili
Iotadasi Iotavaria Iotaoxia Iotavrac Iotamac Omicron Omicron Omicron Omicron Omicron Omicron Omicron Omicron Rhodasi Upsilon Upsilon
Upsilon Upsilon Upsilonv Upsilon Upsilonv Upsilon Omegap Omegad Omegap Omegad Omegap Omegad Omegap Omegad Omegav Omegao
Omegap Omegap Omegad Omegap Omegad Omegap Omegad Omegap Omegad alpha beta gamma delta epsilon zeta eta
theta iota kappa lambda mu nu xi omicron pi rho sigmafin sigma tau upsilon phi chi

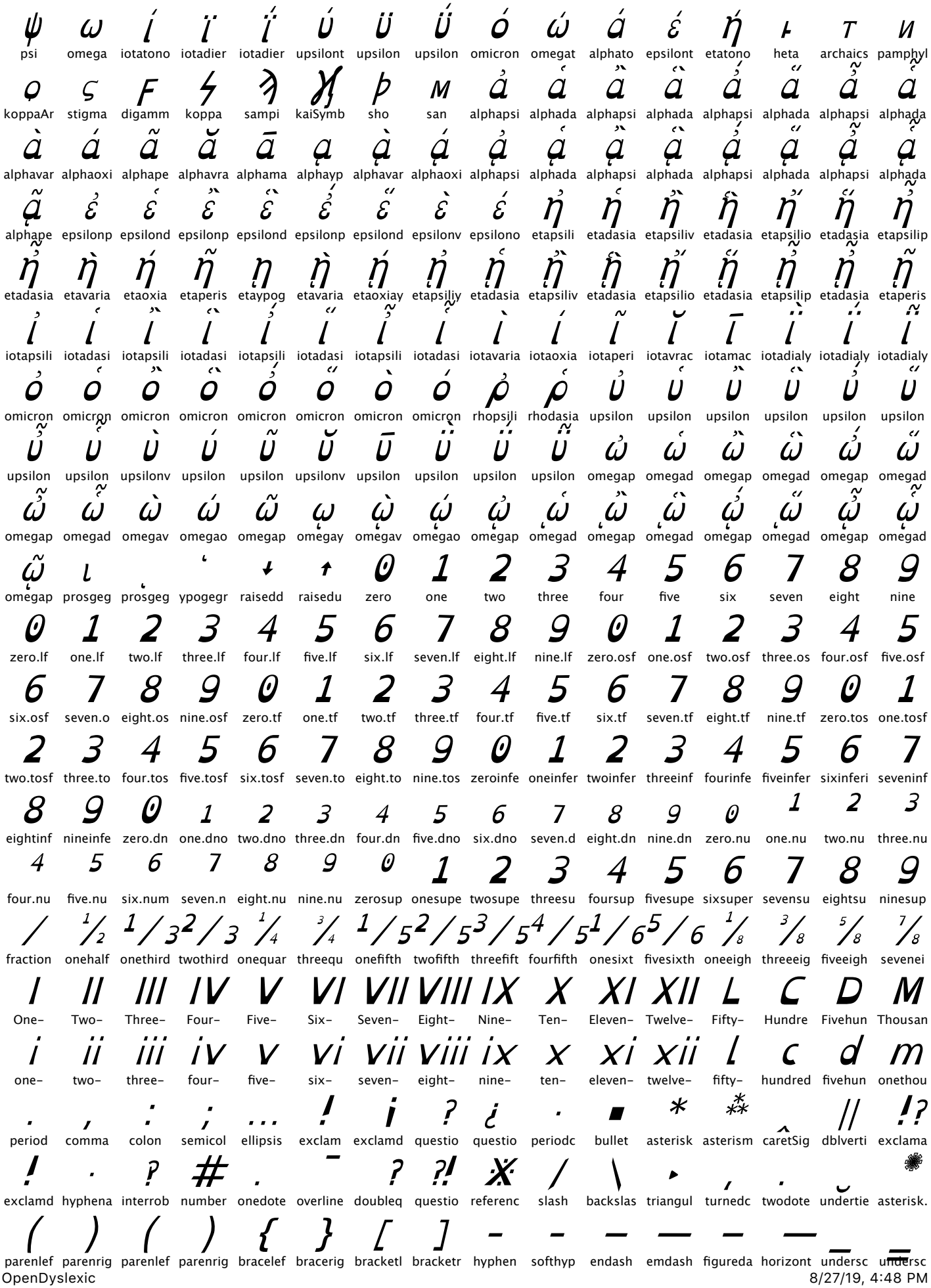

ψ	ω	ί	ϊ	ΐ	ύ	ϋ	ΰ	ό	ώ	ά	έ	ή	⊢	τ	и
psi	omega	iotatono	iotadier	iotadier	upsilont	upsilon	upsilon	omicron	omegat	alphato	epsilont	etatono	heta	archaics	pamphyl
ϙ	ς	ϝ	ϟ	ϡ	ϡ	ϸ	ϸ	ἀ	ἁ	ἂ	ἃ	ἄ	ἅ	ἆ	ἇ
koppaAr	stigma	digamm	koppa	sampi	kaiSymb	sho	san	alphapsi	alphada	alphapsi	alphada	alphapsi	alphada	alphapsi	alphada
ὰ	ά	ᾶ	ᾰ	ᾱ	ᾳ	ᾴ	᾵	ᾶ	ᾷ	Ᾰ	Ᾱ	Ὰ	Ά	ᾼ	᾽
alphavar	alphaoxi	alphape	alphavra	alphama	alphayp	alphavar	alphaoxi	alphapsi	alphada	alphapsi	alphada	alphapsi	alphada	alphapsi	alphada
ᾷ	ἐ	ἑ	ἒ	ἓ	ἔ	ἕ	ἐ	ἐ	ἠ	ἡ	ἢ	ἣ	ἤ	ἥ	ἦ
alphape	epsilonp	epsilond	epsilonp	epsilond	epsilonp	epsilond	epsilonv	epsilono	etapsili	etadasia	etapsiliv	etadasia	etapsilio	etadasia	etapsilip
ἧ	ἠ	ή	ῆ	ῃ	ῄ	῅	ῇ	Ὲ	Έ	Ὴ	Ή	ῌ	῍	῎	῏
etadasia	etavaria	etaoxia	etaperis	etaypog	etavaria	etaoxiay	etapsiliy	etadasia	etapsiliv	etadasia	etapsilio	etadasia	etapsilip	etadasia	etaperis
ἰ	ἱ	ἲ	ἳ	ἴ	ἵ	ἶ	ἷ	ὶ	ί	ῖ	ῐ	ῑ	ῒ	ΐ	ῗ
iotapsili	iotadasi	iotapsili	iotadasi	iotapsili	iotadasi	iotapsili	iotadasi	iotavaria	iotaoxia	iotaperi	iotavrac	iotamac	iotadialy	iotadialy	iotadialy
ὀ	ὁ	ὂ	ὃ	ὄ	ὅ	ὸ	ό	ὀ	ὁ	ὐ	ὑ	ὒ	ὓ	ὔ	ὕ
omicron	omicron	omicron	omicron	omicron	omicron	omicron	omicron	rhopsili	rhodasia	upsilon	upsilon	upsilon	upsilon	upsilon	upsilon
ὖ	ὗ	ὺ	ύ	ῦ	ῠ	ῡ	ῢ	ΰ	ῧ	ὠ	ὡ	ὢ	ὣ	ὤ	ὥ
upsilon	upsilon	upsilonv	upsilon	upsilon	upsilonv	upsilon	upsilon	upsilon	upsilon	omegap	omegad	omegap	omegad	omegap	omegad
ὦ	ὧ	ὼ	ώ	ῶ	ῳ	ῴ	῵	ῶ	ῷ	ὠ	ὡ	ὢ	ὣ	ὤ	ὥ
omegap	omegad	omegav	omegao	omegap	omegay	omegav	omegao	omegap	omegad	omegap	omegad	omegap	omegad	omegap	omegad
ῷ	ι	͵	ʽ	↓	↑	0	1	2	3	4	5	6	7	8	9
omegap	prosgeg	prosgeg	ypogegr	raisedd	raisedu	zero	one	two	three	four	five	six	seven	eight	nine
0	1	2	3	4	5	6	7	8	9	0	1	2	3	4	5
zero.lf	one.lf	two.lf	three.lf	four.lf	five.lf	six.lf	seven.lf	eight.lf	nine.lf	zero.osf	one.osf	two.osf	three.os	four.osf	five.osf
6	7	8	9	0	1	2	3	4	5	6	7	8	9	0	1
six.osf	seven.o	eight.os	nine.osf	zero.tf	one.tf	two.tf	three.tf	four.tf	five.tf	six.tf	seven.tf	eight.tf	nine.tf	zero.tos	one.tosf
2	3	4	5	6	7	8	9	0	1	2	3	4	5	6	7
two.tosf	three.to	four.tos	five.tosf	six.tosf	seven.to	eight.to	nine.tos	zeroinfe	oneinfer	twoinfer	threeinf	fourinfe	fiveinfer	sixinferi	seveninf
8	9	0	1	2	3	4	5	6	7	8	9	0	1	2	3
eightinf	nineinfe	zero.dn	one.dno	two.dno	three.dn	four.dn	five.dno	six.dno	seven.d	eight.dn	nine.dn	zero.nu	one.nu	two.nu	three.nu
4	5	6	7	8	9	0	1	2	3	4	5	6	7	8	9
four.nu	five.nu	six.num	seven.n	eight.nu	nine.nu	zerosup	onesupe	twosupe	threesu	foursup	fivesupe	sixsuper	sevensu	eightsu	ninesup
/	1/2	1/3	2/3	1/4	3/4	1/5	2/5	3/5	4/5	1/6	5/6	1/8	3/8	5/8	7/8
fraction	onehalf	onethird	twothird	onequar	threequ	onefifth	twofifth	threefift	fourfifth	onesixt	fivesixth	oneeigh	threeeig	fiveeigh	sevenei
I	II	III	IV	V	VI	VII	VIII	IX	X	XI	XII	L	C	D	M
One-	Two-	Three-	Four-	Five-	Six-	Seven-	Eight-	Nine-	Ten-	Eleven-	Twelve-	Fifty-	Hundre	Fivehun	Thousan
i	ii	iii	iv	v	vi	vii	viii	ix	x	xi	xii	l	c	d	m
one-	two-	three-	four-	five-	six-	seven-	eight-	nine-	ten-	eleven-	twelve-	fifty-	hundred	fivehun	onethou
.	,	:	;	...	!	¡	?	¿	·	■	*	⁂	^	//	!?
period	comma	colon	semicol	ellipsis	exclam	exclamd	questio	questio	periodc	bullet	asterisk	asterism	caretSig	dblverti	exclama
!	·	?	#	.	‾	?	?!	※	/	\	▸	‚	.	‿	❋
exclamd	hyphena	interrob	number	onedote	overline	doubleq	questio	referenc	slash	backslas	triangul	turnedc	twodote	undertie	asterisk.
(	)	(	)	{	}	[	]	-	-	—	—	—	—	_	_
parenlef	parenrig	parenlef	parenrig	bracelef	bracerig	bracketl	bracketr	hyphen	softhyp	endash	emdash	figureda	horizont	undersc	undersc

quotesi quotedb quotedb quotedb quotelef quoterig quotere quotedb doublep guilleme guilleme guilsingl guilsingl primeRe triplepri triplepri
quotedb quotesi leftangl rightang anotelei questio space- medium emquad emspac enquad enspace figuresp fourpere hairspac narrown
punctua sixpere space thinspac threeper zerowid zerowid zerowid .notdef cedi cent colonsig cruzeiro currency dollar dong
euro florin guarani hryvnia lira liraTurki manat naira peseta peso ruble rupee rupeeIn sterling tenge tugrik
won yen commer plus minus multiply divide equal notequa greater less greatere lessequ plusmin approxe asciitild
logicaln asciicirc emptyse infinity integral product summat radical micro partialdi percent perthou upArrow northEa rightArr southEa
downArr southWe leftArro northWe leftRight upDown upDoubl rightDo downDo leftDou leftRight upDown rightHea rightBla rightHea blackCir
whiteCir largeCir whiteBul inverseB inverse lozenge blackVe filledRec whiteRe whiteVe blackSq whiteSq blackSm whiteSm medium upBlack
rightBla downBla leftBlack upWhite rightWhi downWh leftWhit rightBla leftBlack rightWhi leftWhit upBlack rightBla downBla leftBlack upWhite
rightWhi downWh leftWhit boxRigh blacksta whitesta maltese whiteSm blackSm sunWith venus mars spadeBl heartWh diamon clubBlac
spadeW heartBla diamon clubWhi checkm whiteSta heavyTe lowerRi medium account address at ampersa paragra section copyrig
register tradema careof degree minute second bar brokenb dagger literSign daggerd numero estimate cadauna centigra facsimil
fahrenh prescrip telepho lowring rhoticho tonebar tonebar tonebar tonebarl tonebar unaspir voicing quartern note- notedbl beamed
flat- natural- sharp- numeral lowernu gamma apostro colontri colontri glottalst verticalli verticalli dieresis dotacce graveco graveco
acuteco acuteco hungaru caronco circumfl caronco breveco ringcom tildeco macronc macronc macronc overline hookab dblgrav commat
commaa commar lefttack righttac leftangl hornco ringhalfl uptackb downtac plusbelo minusbe dotbelo dieresis ringbelo commaa cedillac
ogonekc verticalli bridgeb caronbe circumfl tildebel macron lowlinec tildeove ringhalf bridgein squareb seagullb xabovec gbridge equalbel
doublev leftangl nottilde homoth almoste arrowlef arrowup doubleb breveinv arrowdo acute acutegr acutema breve caron cedilla
circumfl dieresis dotacce grave graveac gravema hungaru macron macron macron ogonek ring tilde breveco squareb perispo
koronisc dialytika tonos tonos.ca dieresist psili psili.cas koronis koronis. dasia dasia.ca psilivari dasiavar dasiavar psilioxia psilioxia
dasiaoxi dasiaoxi psiliperi psiliperi dasiaper dasiaper dialytika dialytika dialytika dialytika dialytika dialytika varia varia.ca oxia oxia.cas

perispo
perispo
psilivari
psilipne
breveco
breveco
breveco
breveco
breveco
circumfl
circumfl
circumfl
circumfl
od_hook
od_bott
od_top_
od_bott
od_eng_
od_open
dieresis